



# **Animal Crossing : City Folk Fishing Guide**

## **+ Bonus Insect & Bug Calendar**

©2009 Kurt Boyer

[www.KurtBoyer.com/guides/AnimalCrossingCityFolk/Fishing](http://www.KurtBoyer.com/guides/AnimalCrossingCityFolk/Fishing)



## Thanks!

Thank you very much for purchasing this guide. I've spent quite a long time making sure everything is accurate and I'm sure you will enjoy learning everything that I've discovered about fishing in Animal Crossing : City Folk. I know that you will use this guide daily and you'll want to share it with others. I just ask that if you share it, please only give it to your immediate family members. Support me by asking your friends to pay for a guide themselves. ☺

[www.KurtBoyer.com/guides/AnimalCrossingCityFolk/Fishing](http://www.KurtBoyer.com/guides/AnimalCrossingCityFolk/Fishing)

## The Fishing Calendar

So, let's get right into it. The first part of the guide is actually the calendar. There are 12 total pages of the calendar (one for every month). Each month shows you not only what fish can be caught, but **when** they can be caught. You don't have to wonder any more if you are just waiting on the beach for a fish that may never come. Pay close attention to the legend at the bottom of each page. Some months (like September) can get absolutely crazy trying to figure out when a fish will show up and then leave. The legend colors will explain everything for you.

## Calendar Column Descriptions



**☑** : This is simply a column that you can use to check off if you've caught the fish listed. One of the possible goals in City Folk is to catch every fish. This will take almost a year of playing, but your reward will be the Golden Fishing Rod!

**Fish Name** : These are the fish that are available for each month and are sorted alphabetically for easy lookup.

**Bells** : If you sell the fish, this is the amount of bells that Tom Nook will give you. Tom loves fish. Sell as many as you want to him. You also have the option of donating your fish to the town museum. Although there is no monetary benefit to donation, you will be able to view your fish at any time. Who knows what Tom does with them?

**Size** : This is the size of the fish's shadow in the water. This is purely subjective on my part. What is huge in my mind, may just be partially gigantic in yours. Over time, you will be able to identify most fish that swim in your ocean and river just by looking at the shadow size.

**Location** : You can't just throw your bobber and bait into the river and expect to catch a shark, so I've given you this column to help you know where to find the fish you really want. The ocean and river are pretty self explanatory descriptions, but here is a brief description of all the locations.

**River** : Anywhere along the body of water that runs from North to South in your town.

**Ocean** : The southernmost body of water in your town. You'll find beautiful and rare shells here.

**Ocean (rain/snow)** : The Coelacanth can only be caught in the ocean on rainy or snow days.

**River Pond** : Look for a section of your river that is unusually wide. This is the river pond.

**River Mouth** : This is where your river meets the ocean.

**Holding Pond** : This is a small body of water surrounded by land and not attached to your river.

**AM & PM** : These are the hours that a particular fish is available to be caught. This does not guarantee that you will see this fish though during this hour. This only guarantees that if (for example) it is 3:24 pm in your town and there isn't an "X" in the 3 pm box, you will not see the fish. Fish appearances appear to be random, but will always fall into the timeframes I have created in the calendar.

**Pink** : This color indicates that the fish will not be available next month. If you are trying to catch every type of fish, you'll need to make sure you take the time and hunt down the fish marked with this color or you may be out of luck.

**Yellow** : This color indicates that the fish is new this month. In other words, last month you would not have been able to catch the fish.

**Yellow & Pink** : A couple of fish only show up for a short period of time (15 days). I've marked these fish with both yellow and pink.

***On to the calendar...***



# January Fishing Guide



Fish Name	Bells	Size	Location	AM											PM																									
				12	1	2	3	4	5	6	7	8	9	10	11	12	1	2	3	4	5	6	7	8	9	10	11													
Barbel Steed	200	Medium	River	X	X	X	X	X	X	X	X	X	X	X	X	X	X	X	X	X	X	X	X	X	X	X	X	X	X	X	X	X	X	X	X	X	X	X		
Bitterling	900	Tiny	River	X	X	X	X	X	X	X	X	X	X	X	X	X	X	X	X	X	X	X	X	X	X	X	X	X	X	X	X	X	X	X	X	X	X	X	X	X
Black Bass	300	Medium	River	X	X	X	X	X	X	X	X	X	X	X	X	X	X	X	X	X	X	X	X	X	X	X	X	X	X	X	X	X	X	X	X	X	X	X	X	X
Bluegill	120	Small	River										X	X	X	X	X	X																						
Carp	300	Medium	River	X	X	X	X	X	X	X	X	X	X	X	X	X	X	X	X	X	X	X	X	X	X	X	X	X	X	X	X	X	X	X	X	X	X	X	X	X
Coelacanth	15,000	Huge	Ocean (rain/snow)	X	X	X	X	X	X	X	X	X											X	X	X	X	X	X	X	X	X	X	X	X	X	X	X	X	X	
Crucian Carp	120	Sm/Md	River	X	X	X	X	X	X	X	X	X	X	X	X	X	X	X	X	X	X	X	X	X	X	X	X	X	X	X	X	X	X	X	X	X	X	X	X	X
Dab	300	Sm/Md	Ocean	X	X	X	X	X	X	X	X	X	X	X	X	X	X	X	X	X	X	X	X	X	X	X	X	X	X	X	X	X	X	X	X	X	X	X	X	X
Dace	200	Sm/Md	River	X	X	X	X	X	X	X	X	X											X	X	X	X	X	X	X	X	X	X	X	X	X	X	X	X	X	
Football Fish	2,500	Medium	Ocean	X	X	X	X	X	X	X	X	X											X	X	X	X	X	X	X	X	X	X	X	X	X	X	X	X	X	
Freshwater Goby	300	Sm/Md	River	X	X	X	X	X	X	X	X	X											X	X	X	X	X	X	X	X	X	X	X	X	X	X	X	X	X	
Goldfish	1,300	Tiny	River	X	X	X	X	X	X	X	X	X	X	X	X	X	X	X	X	X	X	X	X	X	X	X	X	X	X	X	X	X	X	X	X	X	X	X	X	X
Horse Mackerel	150	Small	Ocean	X	X	X	X	X	X	X	X	X	X	X	X	X	X	X	X	X	X	X	X	X	X	X	X	X	X	X	X	X	X	X	X	X	X	X	X	X
Koi	4,000	Medium	River	X	X	X	X	X	X	X	X	X											X	X	X	X	X	X	X	X	X	X	X	X	X	X	X	X	X	
Lobster	2,500	Large	Ocean	X	X	X	X	X	X	X	X	X	X	X	X	X	X	X	X	X	X	X	X	X	X	X	X	X	X	X	X	X	X	X	X	X	X	X	X	X
Octopus	500	Small	Ocean	X	X	X	X	X	X	X	X	X	X	X	X	X	X	X	X	X	X	X	X	X	X	X	X	X	X	X	X	X	X	X	X	X	X	X	X	X
Olive Flounder	800	Med/Lg	Ocean	X	X	X	X	X	X	X	X	X	X	X	X	X	X	X	X	X	X	X	X	X	X	X	X	X	X	X	X	X	X	X	X	X	X	X	X	X
Pale Chub	200	Small	River									X	X	X	X	X	X																							
Pond Smelt	300	Small	River	X	X	X	X	X	X	X	X	X	X	X	X	X	X	X	X	X	X	X	X	X	X	X	X	X	X	X	X	X	X	X	X	X	X	X	X	X
Popeyed Goldfish	1,300	Tiny	River									X	X	X	X	X	X																							
Red Snapper	3,000	Sm/Md	Ocean	X	X	X	X	X	X	X	X	X	X	X	X	X	X	X	X	X	X	X	X	X	X	X	X	X	X	X	X	X	X	X	X	X	X	X	X	X
Sea Bass	200	Large	Ocean	X	X	X	X	X	X	X	X	X	X	X	X	X	X	X	X	X	X	X	X	X	X	X	X	X	X	X	X	X	X	X	X	X	X	X	X	X
Sea Butterfly	1,000	Tiny	Ocean	X	X	X	X	X	X	X	X	X	X	X	X	X	X	X	X	X	X	X	X	X	X	X	X	X	X	X	X	X	X	X	X	X	X	X	X	X
Stringfish	15,000	Large	River	X	X	X	X	X	X	X	X	X											X	X	X	X	X	X	X	X	X	X	X	X	X	X	X	X	X	X
Squid	400	Small	Ocean	X	X	X	X	X	X	X	X	X	X	X	X	X	X	X	X	X	X	X	X	X	X	X	X	X	X	X	X	X	X	X	X	X	X	X	X	X
Tuna	7,000	Huge	Ocean	X	X	X	X	X	X	X	X	X	X	X	X	X	X	X	X	X	X	X	X	X	X	X	X	X	X	X	X	X	X	X	X	X	X	X	X	X
Yellow Perch	240	Sm/Md	River	X	X	X	X	X	X	X	X	X	X	X	X	X	X	X	X	X	X	X	X	X	X	X	X	X	X	X	X	X	X	X	X	X	X	X	X	X

© 2009 Kurt Boyer

[www.KurtBoyer.com/guides/AnimalCrossingCityFolk/Fishing](http://www.KurtBoyer.com/guides/AnimalCrossingCityFolk/Fishing)

- X = The fish is available during this entire hour.
- = This fish will not be available next month, so catch it quick!
- = This fish is new this month.

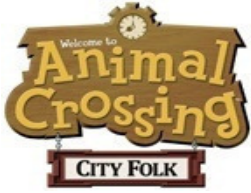

# February Fishing Guide



Fish Name	Bells	Size	Location	AM											PM											
				12	1	2	3	4	5	6	7	8	9	10	11	12	1	2	3	4	5	6	7	8	9	10
<input checked="" type="checkbox"/> Barbel Steed	200	Medium	River	X	X	X	X	X	X	X	X	X	X	X	X	X	X	X	X	X	X	X	X	X	X	
<input checked="" type="checkbox"/> Bitterling	900	Tiny	River	X	X	X	X	X	X	X	X	X	X	X	X	X	X	X	X	X	X	X	X	X	X	X
<input checked="" type="checkbox"/> Black Bass	300	Medium	River	X	X	X	X	X	X	X	X	X	X	X	X	X	X	X	X	X	X	X	X	X	X	X
<input checked="" type="checkbox"/> Bluegill	120	Small	River										X	X	X	X	X	X	X							
<input checked="" type="checkbox"/> Carp	300	Medium	River	X	X	X	X	X	X	X	X	X	X	X	X	X	X	X	X	X	X	X	X	X	X	X
<input checked="" type="checkbox"/> Coelacanth	15,000	Huge	Ocean (rain/snow)	X	X	X	X	X	X	X	X	X							X	X	X	X	X	X	X	X
<input checked="" type="checkbox"/> Crucian Carp	120	Sm/Md	River	X	X	X	X	X	X	X	X	X	X	X	X	X	X	X	X	X	X	X	X	X	X	X
<input checked="" type="checkbox"/> Dab	300	Sm/Md	Ocean	X	X	X	X	X	X	X	X	X	X	X	X	X	X	X	X	X	X	X	X	X	X	X
<input checked="" type="checkbox"/> Dace	200	Sm/Md	River	X	X	X	X	X	X	X	X	X							X	X	X	X	X	X	X	X
<input checked="" type="checkbox"/> Football Fish	2,500	Medium	Ocean	X	X	X	X	X	X	X	X	X							X	X	X	X	X	X	X	X
<input checked="" type="checkbox"/> Freshwater Goby	300	Sm/Md	River	X	X	X	X	X	X	X	X	X							X	X	X	X	X	X	X	X
<input checked="" type="checkbox"/> Goldfish	1,300	Tiny	River	X	X	X	X	X	X	X	X	X	X	X	X	X	X	X	X	X	X	X	X	X	X	X
<input checked="" type="checkbox"/> Horse Mackerel	150	Small	Ocean	X	X	X	X	X	X	X	X	X	X	X	X	X	X	X	X	X	X	X	X	X	X	X
<input checked="" type="checkbox"/> Koi	4,000	Medium	River	X	X	X	X	X	X	X	X	X							X	X	X	X	X	X	X	X
<input checked="" type="checkbox"/> Lobster	2,500	Large	Ocean	X	X	X	X	X	X	X	X	X	X	X	X	X	X	X	X	X	X	X	X	X	X	X
<input checked="" type="checkbox"/> Olive Flounder	800	Med/Lg	Ocean	X	X	X	X	X	X	X	X	X	X	X	X	X	X	X	X	X	X	X	X	X	X	X
<input checked="" type="checkbox"/> Pale Chub	200	Small	River										X	X	X	X	X	X								
<input checked="" type="checkbox"/> Pond Smelt	300	Small	River	X	X	X	X	X	X	X	X	X	X	X	X	X	X	X	X	X	X	X	X	X	X	X
<input checked="" type="checkbox"/> Popeyed Goldfish	1,300	Tiny	River										X	X	X	X	X	X								
<input checked="" type="checkbox"/> Red Snapper	3,000	Sm/Md	Ocean	X	X	X	X	X	X	X	X	X	X	X	X	X	X	X	X	X	X	X	X	X	X	X
<input checked="" type="checkbox"/> Sea Bass	200	Large	Ocean	X	X	X	X	X	X	X	X	X	X	X	X	X	X	X	X	X	X	X	X	X	X	X
<input checked="" type="checkbox"/> Sea Butterfly	1,000	Tiny	Ocean	X	X	X	X	X	X	X	X	X	X	X	X	X	X	X	X	X	X	X	X	X	X	X
<input checked="" type="checkbox"/> Stringfish	15,000	Large	River	X	X	X	X	X	X	X	X	X							X	X	X	X	X	X	X	X
<input checked="" type="checkbox"/> Squid	400	Small	Ocean	X	X	X	X	X	X	X	X	X	X	X	X	X	X	X	X	X	X	X	X	X	X	X
<input checked="" type="checkbox"/> Tuna	7,000	Huge	Ocean	X	X	X	X	X	X	X	X	X	X	X	X	X	X	X	X	X	X	X	X	X	X	X
<input checked="" type="checkbox"/> Yellow Perch	240	Sm/Md	River	X	X	X	X	X	X	X	X	X	X	X	X	X	X	X	X	X	X	X	X	X	X	X

© 2009 Kurt Boyer

[www.KurtBoyer.com/guides/AnimalCrossingCityFolk/Fishing](http://www.KurtBoyer.com/guides/AnimalCrossingCityFolk/Fishing)

- = The fish is available during this entire hour.
- = This fish will not be available next month, so catch it quick!
- = This fish is new this month.



# March Fishing Guide



Fish Name	Bells	Size	Location	AM											PM														
				12	1	2	3	4	5	6	7	8	9	10	11	12	1	2	3	4	5	6	7	8	9	10	11		
Barbel Steed	200	Medium	River	X	X	X	X	X	X	X	X	X	X	X	X	X	X	X	X	X	X	X	X	X	X	X	X	X	
Barred Knifejaw	5,000	Sm/Md	Ocean	X	X	X	X	X	X	X	X	X	X	X	X	X	X	X	X	X	X	X	X	X	X	X	X	X	X
Black Bass	300	Medium	River	X	X	X	X	X	X	X	X	X	X	X	X	X	X	X	X	X	X	X	X	X	X	X	X	X	X
Bluegill	120	Small	River											X	X	X	X	X	X	X									
Carp	300	Medium	River	X	X	X	X	X	X	X	X	X	X	X	X	X	X	X	X	X	X	X	X	X	X	X	X	X	X
Char	3,800	Large	Waterfall				X	X	X	X	X									X	X	X	X						
Cherry Salmon	1,000	Medium	River				X	X	X	X	X								X	X	X	X							
Coelacanth	15,000	Huge	Ocean (rain/snow)	X	X	X	X	X	X	X	X								X	X	X	X	X	X	X	X	X	X	X
Crucian Carp	120	Sm/Md	River	X	X	X	X	X	X	X	X	X	X	X	X	X	X	X	X	X	X	X	X	X	X	X	X	X	X
Dab	300	Sm/Md	Ocean	X	X	X	X	X	X	X	X	X	X	X	X	X	X	X	X	X	X	X	X	X	X	X	X	X	X
Dace	200	Sm/Md	River	X	X	X	X	X	X	X	X	X							X	X	X	X	X	X	X	X	X	X	X
Football Fish	2,500	Medium	Ocean	X	X	X	X	X	X	X	X	X							X	X	X	X	X	X	X	X	X	X	X
Freshwater Goby	300	Sm/Md	River	X	X	X	X	X	X	X	X	X							X	X	X	X	X	X	X	X	X	X	X
Goldfish	1,300	Tiny	River	X	X	X	X	X	X	X	X	X	X	X	X	X	X	X	X	X	X	X	X	X	X	X	X	X	X
Horse Mackerel	150	Small	Ocean	X	X	X	X	X	X	X	X	X	X	X	X	X	X	X	X	X	X	X	X	X	X	X	X	X	X
Koi	4,000	Medium	River	X	X	X	X	X	X	X	X	X							X	X	X	X	X	X	X	X	X	X	X
Loach	300	Sm/Md	River	X	X	X	X	X	X	X	X	X	X	X	X	X	X	X	X	X	X	X	X	X	X	X	X	X	X
Octopus	500	Small	Ocean	X	X	X	X	X	X	X	X	X	X	X	X	X	X	X	X	X	X	X	X	X	X	X	X	X	X
Olive Flounder	800	Med/Lg	Ocean	X	X	X	X	X	X	X	X	X	X	X	X	X	X	X	X	X	X	X	X	X	X	X	X	X	X
Pale Chub	200	Small	River										X	X	X	X	X	X											
Popeyed Goldfish	1,300	Tiny	River										X	X	X	X	X	X											
Rainbow Trout	800	Medium	River				X	X	X	X	X								X	X	X	X							
Red Snapper	3,000	Sm/Md	Ocean	X	X	X	X	X	X	X	X	X	X	X	X	X	X	X	X	X	X	X	X	X	X	X	X	X	X
Sea Bass	200	Large	Ocean	X	X	X	X	X	X	X	X	X	X	X	X	X	X	X	X	X	X	X	X	X	X	X	X	X	X
Squid	400	Small	Ocean	X	X	X	X	X	X	X	X	X	X	X	X	X	X	X	X	X	X	X	X	X	X	X	X	X	X
Tuna	7,000	Huge	Ocean	X	X	X	X	X	X	X	X	X	X	X	X	X	X	X	X	X	X	X	X	X	X	X	X	X	X
Yellow Perch	240	Sm/Md	River	X	X	X	X	X	X	X	X	X	X	X	X	X	X	X	X	X	X	X	X	X	X	X	X	X	X

© 2009 Kurt Boyer

[www.KurtBoyer.com/guides/AnimalCrossingCityFolk/Fishing](http://www.KurtBoyer.com/guides/AnimalCrossingCityFolk/Fishing)

- X = The fish is available during this entire hour.
- = This fish will not be available next month, so catch it quick!
- = This fish is new this month.



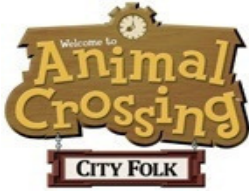

# May Fishing Guide



Fish Name	Bells	Size	Location	AM												PM													
				12	1	2	3	4	5	6	7	8	9	10	11	12	1	2	3	4	5	6	7	8	9	10	11		
<b>Angelfish</b>	3,000	Small	River	X	X	X	X	X	X	X	X	X	X							X	X	X	X	X	X	X	X	X	X
<b>Barbel Steed</b>	200	Medium	River	X	X	X	X	X	X	X	X	X	X	X	X	X	X	X	X	X	X	X	X	X	X	X	X	X	X
<b>Barred Knifejaw</b>	5,000	Sm/Md	Ocean	X	X	X	X	X	X	X	X	X	X	X	X	X	X	X	X	X	X	X	X	X	X	X	X	X	X
<b>Black Bass</b>	300	Medium	River	X	X	X	X	X	X	X	X	X	X	X	X	X	X	X	X	X	X	X	X	X	X	X	X	X	X
<b>Bluegill</b>	120	Small	River											X	X	X	X	X	X										
<b>Butterfly Fish</b>	1,000	Small	Ocean	X	X	X	X	X	X	X	X	X	X	X	X	X	X	X	X	X	X	X	X	X	X	X	X	X	X
<b>Carp</b>	300	Medium	River	X	X	X	X	X	X	X	X	X	X	X	X	X	X	X	X	X	X	X	X	X	X	X	X	X	X
<b>Catfish</b>	800	Med/Lg	River Pond	X	X	X	X	X	X	X	X	X								X	X	X	X	X	X	X	X	X	X
<b>Char</b>	3,800	Large	Waterfall					X	X	X	X	X								X	X	X	X						
<b>Cherry Salmon</b>	1,000	Medium	River					X	X	X	X	X								X	X	X	X						
<b>Clownfish</b>	650	Small	Ocean	X	X	X	X	X	X	X	X	X	X	X	X	X	X	X	X	X	X	X	X	X	X	X	X	X	X
<b>Coelacanth</b>	15,000	Huge	Ocean (rain/snow)	X	X	X	X	X	X	X	X	X								X	X	X	X	X	X	X	X	X	X
<b>Crawfish</b>	200	Small	Holding Pond	X	X	X	X	X	X	X	X	X	X	X	X	X	X	X	X	X	X	X	X	X	X	X	X	X	X
<b>Crucian Carp</b>	120	Sm/Md	River	X	X	X	X	X	X	X	X	X	X	X	X	X	X	X	X	X	X	X	X	X	X	X	X	X	X
<b>Dace</b>	200	Sm/Md	River	X	X	X	X	X	X	X	X	X								X	X	X	X	X	X	X	X	X	X
<b>Freshwater Goby</b>	300	Sm/Md	River	X	X	X	X	X	X	X	X	X								X	X	X	X	X	X	X	X	X	X
<b>Frog</b>	120	Small	Holding Pond	X	X	X	X	X	X	X	X	X	X	X	X	X	X	X	X	X	X	X	X	X	X	X	X	X	X
<b>Goldfish</b>	1,300	Tiny	River	X	X	X	X	X	X	X	X	X	X	X	X	X	X	X	X	X	X	X	X	X	X	X	X	X	X
<b>Guppy</b>	1,300	Tiny	River										X	X	X	X	X	X											
<b>Horse Mackerel</b>	150	Small	Ocean	X	X	X	X	X	X	X	X	X	X	X	X	X	X	X	X	X	X	X	X	X	X	X	X	X	X
<b>Killifish</b>	300	Tiny	Holding Pond	X	X	X	X	X	X	X	X	X	X	X	X	X	X	X	X	X	X	X	X	X	X	X	X	X	X
<b>Koi</b>	4,000	Medium	River	X	X	X	X	X	X	X	X	X								X	X	X	X	X	X	X	X	X	X
<b>Loach</b>	300	Sm/Md	River	X	X	X	X	X	X	X	X	X	X	X	X	X	X	X	X	X	X	X	X	X	X	X	X	X	X
<b>Neon Tetra</b>	500	Tiny	River										X	X	X	X	X	X											
<b>Octopus</b>	500	Small	Ocean	X	X	X	X	X	X	X	X	X	X	X	X	X	X	X	X	X	X	X	X	X	X	X	X	X	X
<b>Olive Flounder</b>	800	Med/Lg	Ocean	X	X	X	X	X	X	X	X	X	X	X	X	X	X	X	X	X	X	X	X	X	X	X	X	X	X
<b>Pale Chub</b>	200	Small	River										X	X	X	X	X	X											
<b>Popeyed Goldfish</b>	1,300	Tiny	River										X	X	X	X	X	X											
<b>Rainbow Trout</b>	800	Medium	River					X	X	X	X	X								X	X	X	X	X					
<b>Red Snapper</b>	3,000	Sm/Md	Ocean	X	X	X	X	X	X	X	X	X	X	X	X	X	X	X	X	X	X	X	X	X	X	X	X	X	X
<b>Sea Bass</b>	200	Large	Ocean	X	X	X	X	X	X	X	X	X	X	X	X	X	X	X	X	X	X	X	X	X	X	X	X	X	X
<b>Sea Horse</b>	1,100	Tiny	Ocean	X	X	X	X	X	X	X	X	X	X	X	X	X	X	X	X	X	X	X	X	X	X	X	X	X	X
<b>Squid</b>	400	Small	Ocean	X	X	X	X	X	X	X	X	X	X	X	X	X	X	X	X	X	X	X	X	X	X	X	X	X	X
<b>Surgeon</b>	1,000	Small	Ocean	X	X	X	X	X	X	X	X	X	X	X	X	X	X	X	X	X	X	X	X	X	X	X	X	X	X
<b>Zebra Turkeyfish</b>	400	Sm/Md	Ocean	X	X	X	X	X	X	X	X	X	X	X	X	X	X	X	X	X	X	X	X	X	X	X	X	X	X

© 2009 Kurt Boyer  
[www.KurtBoyer.com/guides/AnimalCrossingCityFolk/Fishing](http://www.KurtBoyer.com/guides/AnimalCrossingCityFolk/Fishing)

- X** = The fish is available during this entire hour.
- [Red Box]** = This fish will not be available next month, so catch it quick!
- [Yellow Box]** = This fish is new this month.





# June Fishing Guide



✓	Fish Name	Bells	Size	Location	AM											PM															
					12	1	2	3	4	5	6	7	8	9	10	11	12	1	2	3	4	5	6	7	8	9	10	11			
	Angelfish	3,000	Small	River	X	X	X	X	X	X	X	X	X	X						X	X	X	X	X	X	X	X	X	X	X	X
	Arowana	10,000	Large	River	X	X	X	X	X	X	X	X	X							X	X	X	X	X	X	X	X	X	X	X	X
	Barbel Steed	200	Medium	River	X	X	X	X	X	X	X	X	X	X	X	X	X	X	X	X	X	X	X	X	X	X	X	X	X	X	X
	Barred Knifejaw	5,000	Sm/Md	Ocean	X	X	X	X	X	X	X	X	X	X	X	X	X	X	X	X	X	X	X	X	X	X	X	X	X	X	X
	Black Bass	300	Medium	River	X	X	X	X	X	X	X	X	X	X	X	X	X	X	X	X	X	X	X	X	X	X	X	X	X	X	X
	Bluegill	120	Small	River									X	X	X	X	X	X													
	Butterfly Fish	1,000	Small	Ocean	X	X	X	X	X	X	X	X	X	X	X	X	X	X	X	X	X	X	X	X	X	X	X	X	X	X	X
	Carp	300	Medium	River	X	X	X	X	X	X	X	X	X	X	X	X	X	X	X	X	X	X	X	X	X	X	X	X	X	X	X
	Catfish	800	Med/Lg	River Pond	X	X	X	X	X	X	X	X	X							X	X	X	X	X	X	X	X	X	X	X	X
	Char	3,800	Large	Waterfall					X	X	X	X	X							X	X	X	X	X							
	Cherry Salmon	1,000	Medium	River					X	X	X	X	X							X	X	X	X	X							
	Clownfish	650	Small	Ocean	X	X	X	X	X	X	X	X	X	X	X	X	X	X	X	X	X	X	X	X	X	X	X	X	X	X	X
	Coelacanth	15,000	Huge	Ocean (rain/snow)	X	X	X	X	X	X	X	X	X							X	X	X	X	X	X	X	X	X	X	X	X
	Crawfish	200	Small	Holding Pond	X	X	X	X	X	X	X	X	X	X	X	X	X	X	X	X	X	X	X	X	X	X	X	X	X	X	X
	Crucian Carp	120	Sm/Md	River	X	X	X	X	X	X	X	X	X	X	X	X	X	X	X	X	X	X	X	X	X	X	X	X	X	X	X
	Dace	200	Sm/Md	River	X	X	X	X	X	X	X	X	X							X	X	X	X	X	X	X	X	X	X	X	X
	Dorado	15,000	Huge	River					X	X	X	X	X	X	X	X	X	X	X	X	X	X	X	X	X	X					
	Eel	2,000	Long (skinny)	River	X	X	X	X	X	X	X	X	X							X	X	X	X	X	X	X	X	X	X	X	X
	Freshwater Goby	300	Sm/Md	River	X	X	X	X	X	X	X	X	X							X	X	X	X	X	X	X	X	X	X	X	X
	Frog	120	Small	Holding Pond	X	X	X	X	X	X	X	X	X	X	X	X	X	X	X	X	X	X	X	X	X	X	X	X	X	X	X
	Gar	6,000	Huge	River Pond	X	X	X	X	X	X	X	X	X							X	X	X	X	X	X	X	X	X	X	X	X
	Giant Snakehead	5,500	Huge	River Pond									X	X	X	X	X	X													
	Goldfish	1,300	Tiny	River	X	X	X	X	X	X	X	X	X	X	X	X	X	X	X	X	X	X	X	X	X	X	X	X	X	X	X
	Guppy	1,300	Tiny	River									X	X	X	X	X	X													
	Hammerhead Shark	8,000	Large	Ocean	X	X	X	X	X	X	X	X	X							X	X	X	X	X	X	X	X	X	X	X	X
	Horse Mackerel	150	Small	Ocean	X	X	X	X	X	X	X	X	X	X	X	X	X	X	X	X	X	X	X	X	X	X	X	X	X	X	X
	Killifish	300	Tiny	Holding Pond	X	X	X	X	X	X	X	X	X	X	X	X	X	X	X	X	X	X	X	X	X	X	X	X	X	X	X
	Koi	4,000	Medium	River	X	X	X	X	X	X	X	X	X							X	X	X	X	X	X	X	X	X	X	X	X
	Neon Tetra	500	Tiny	River									X	X	X	X	X	X	X												
	Ocean Sunfish	4,000	Lg (fin)	Ocean					X	X	X	X	X	X	X	X	X	X	X	X	X	X	X	X	X						
	Octopus	500	Small	Ocean	X	X	X	X	X	X	X	X	X	X	X	X	X	X	X	X	X	X	X	X	X	X	X	X	X	X	X
	Olive Flounder	800	Med/Lg	Ocean	X	X	X	X	X	X	X	X	X	X	X	X	X	X	X	X	X	X	X	X	X	X	X	X	X	X	X
	Pale Chub	200	Small	River									X	X	X	X	X	X													
	Piranha	2,500	Sm/Md	River	X	X	X	X					X	X	X	X	X	X	X	X	X	X	X	X	X	X	X	X	X	X	X
	Popeyed Goldfish	1,300	Tiny	River									X	X	X	X	X	X													
	Rainbow Trout	800	Medium	River					X	X	X	X	X							X	X	X	X	X							
	Red Snapper	3,000	Sm/Md	Ocean	X	X	X	X	X	X	X	X	X	X	X	X	X	X	X	X	X	X	X	X	X	X	X	X	X	X	X
	Sea Bass	200	Large	Ocean	X	X	X	X	X	X	X	X	X	X	X	X	X	X	X	X	X	X	X	X	X	X	X	X	X	X	X
	Sea Horse	1,100	Tiny	Ocean	X	X	X	X	X	X	X	X	X	X	X	X	X	X	X	X	X	X	X	X	X	X	X	X	X	X	X
	Shark	15,000	Huge (fin)	Ocean	X	X	X	X	X	X	X	X	X							X	X	X	X	X	X	X	X	X	X	X	X
	Squid	400	Small	Ocean	X	X	X	X	X	X	X	X	X	X	X	X	X	X	X	X	X	X	X	X	X	X	X	X	X	X	X
	Surgeon	1,000	Small	Ocean	X	X	X	X	X	X	X	X	X	X	X	X	X	X	X	X	X	X	X	X	X	X	X	X	X	X	X
	Zebra Turkeyfish	400	Sm/Md	Ocean	X	X	X	X	X	X	X	X	X	X	X	X	X	X	X	X	X	X	X	X	X	X	X	X	X	X	X

© 2009 Kurt Boyer

[www.KurtBoyer.com/guides/AnimalCrossingCityFolk/Fishing](http://www.KurtBoyer.com/guides/AnimalCrossingCityFolk/Fishing)

X = The fish is available during this entire hour.

[Pink cell] = This fish will not be available next month, so catch it quick!

[Yellow cell] = This fish is new this month.



# July Fishing Guide



Fish Name	Bells	Size	Location	AM											PM														
				12	1	2	3	4	5	6	7	8	9	10	11	12	1	2	3	4	5	6	7	8	9	10	11		
✓ Angelfish	3,000	Small	River	X	X	X	X	X	X	X	X	X	X							X	X	X	X	X	X	X	X	X	X
Arapaima	10,000	Huge	River	X	X	X	X	X	X	X	X	X	X							X	X	X	X	X	X	X	X	X	X
Arowana	10,000	Large	River	X	X	X	X	X	X	X	X	X	X							X	X	X	X	X	X	X	X	X	X
Barbel Steed	200	Medium	River	X	X	X	X	X	X	X	X	X	X	X	X	X	X	X	X	X	X	X	X	X	X	X	X	X	X
Barred Knifejaw	5,000	Sm/Md	Ocean	X	X	X	X	X	X	X	X	X	X	X	X	X	X	X	X	X	X	X	X	X	X	X	X	X	X
Black Bass	300	Medium	River	X	X	X	X	X	X	X	X	X	X	X	X	X	X	X	X	X	X	X	X	X	X	X	X	X	X
Blue Marlin	10,000	Huge	Ocean	X	X	X	X	X	X	X	X	X	X	X	X	X	X	X	X	X	X	X	X	X	X	X	X	X	X
Bluegill	120	Small	River										X	X	X	X	X	X											
Butterfly Fish	1,000	Small	Ocean	X	X	X	X	X	X	X	X	X	X	X	X	X	X	X	X	X	X	X	X	X	X	X	X	X	X
Carp	300	Medium	River	X	X	X	X	X	X	X	X	X	X	X	X	X	X	X	X	X	X	X	X	X	X	X	X	X	X
Catfish	800	Med/Lg	River Pond	X	X	X	X	X	X	X	X	X	X							X	X	X	X	X	X	X	X	X	X
Clownfish	650	Small	Ocean	X	X	X	X	X	X	X	X	X	X	X	X	X	X	X	X	X	X	X	X	X	X	X	X	X	X
Coelacanth	15,000	Huge	Ocean (rain/snow)	X	X	X	X	X	X	X	X	X	X							X	X	X	X	X	X	X	X	X	X
Crawfish	200	Small	Holding Pond	X	X	X	X	X	X	X	X	X	X	X	X	X	X	X	X	X	X	X	X	X	X	X	X	X	X
Crucian Carp	120	Sm/Md	River	X	X	X	X	X	X	X	X	X	X	X	X	X	X	X	X	X	X	X	X	X	X	X	X	X	X
Dace	200	Sm/Md	River	X	X	X	X	X	X	X	X	X	X							X	X	X	X	X	X	X	X	X	X
Dorado	15,000	Huge	River					X	X	X	X	X	X	X	X	X	X	X	X	X	X	X	X	X	X	X	X	X	X
Eel	2,000	Long (skinny)	River	X	X	X	X	X	X	X	X	X	X							X	X	X	X	X	X	X	X	X	X
Freshwater Goby	300	Sm/Md	River	X	X	X	X	X	X	X	X	X	X							X	X	X	X	X	X	X	X	X	X
Frog	120	Small	Holding Pond	X	X	X	X	X	X	X	X	X	X	X	X	X	X	X	X	X	X	X	X	X	X	X	X	X	X
Gar	6,000	Huge	River Pond	X	X	X	X	X	X	X	X	X	X							X	X	X	X	X	X	X	X	X	X
Giant Snakehead	5,500	Huge	River Pond										X	X	X	X	X	X	X										
Goldfish	1,300	Tiny	River	X	X	X	X	X	X	X	X	X	X	X	X	X	X	X	X	X	X	X	X	X	X	X	X	X	X
Guppy	1,300	Tiny	River										X	X	X	X	X	X	X										
Hammerhead Shark	8,000	Large	Ocean	X	X	X	X	X	X	X	X	X	X							X	X	X	X	X	X	X	X	X	X
Horse Mackerel	150	Small	Ocean	X	X	X	X	X	X	X	X	X	X	X	X	X	X	X	X	X	X	X	X	X	X	X	X	X	X
Killifish	300	Tiny	Holding Pond	X	X	X	X	X	X	X	X	X	X	X	X	X	X	X	X	X	X	X	X	X	X	X	X	X	X
Koi	4,000	Medium	River	X	X	X	X	X	X	X	X	X	X							X	X	X	X	X	X	X	X	X	X
Napoleon Fish	10,000	Huge	Ocean	X	X	X	X	X	X	X	X	X	X	X	X	X	X	X	X	X	X	X	X	X	X	X	X	X	X
Neon Tetra	500	Tiny	River										X	X	X	X	X	X	X										
Ocean Sunfish	4,000	Lg (fin)	Ocean					X	X	X	X	X	X	X	X	X	X	X	X	X	X	X	X	X	X	X	X	X	X
Octopus	500	Small	Ocean	X	X	X	X	X	X	X	X	X	X	X	X	X	X	X	X	X	X	X	X	X	X	X	X	X	X
Olive Flounder	800	Med/Lg	Ocean	X	X	X	X	X	X	X	X	X	X	X	X	X	X	X	X	X	X	X	X	X	X	X	X	X	X
Pale Chub	200	Small	River										X	X	X	X	X	X	X										
Piranha	2,500	Sm/Md	River	X	X	X	X						X	X	X	X	X	X	X	X	X	X	X	X	X	X	X	X	X
Popeyed Goldfish	1,300	Tiny	River										X	X	X	X	X	X	X										
Puffer Fish	240	Small	Ocean	X	X	X	X	X	X	X	X	X	X	X	X	X	X	X	X	X	X	X	X	X	X	X	X	X	X
Red Snapper	3,000	Sm/Md	Ocean	X	X	X	X	X	X	X	X	X	X	X	X	X	X	X	X	X	X	X	X	X	X	X	X	X	X
Sea Bass	200	Large	Ocean	X	X	X	X	X	X	X	X	X	X	X	X	X	X	X	X	X	X	X	X	X	X	X	X	X	X
Sea Horse	1,100	Tiny	Ocean	X	X	X	X	X	X	X	X	X	X	X	X	X	X	X	X	X	X	X	X	X	X	X	X	X	X
Shark	15,000	Huge (fin)	Ocean	X	X	X	X	X	X	X	X	X	X							X	X	X	X	X	X	X	X	X	X
Squid	400	Small	Ocean	X	X	X	X	X	X	X	X	X	X	X	X	X	X	X	X	X	X	X	X	X	X	X	X	X	X
Surgeon	1,000	Small	Ocean	X	X	X	X	X	X	X	X	X	X	X	X	X	X	X	X	X	X	X	X	X	X	X	X	X	X
Sweetfish	900	Sm/Md	River	X	X	X	X	X	X	X	X	X	X	X	X	X	X	X	X	X	X	X	X	X	X	X	X	X	X
Zebra Turkeyfish	400	Sm/Md	Ocean	X	X	X	X	X	X	X	X	X	X	X	X	X	X	X	X	X	X	X	X	X	X	X	X	X	X

© 2009 Kurt Boyer  
[www.KurtBoyer.com/guides/AnimalCrossingCityFolk/Fishing](http://www.KurtBoyer.com/guides/AnimalCrossingCityFolk/Fishing)

- X = The fish is available during this entire hour.
- = This fish will not be available next month, so catch it quick!
- = This fish is new this month.





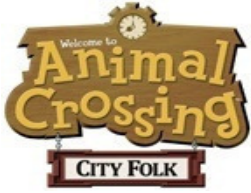

# October Fishing Guide



Fish Name	Bells	Size	Location	AM											PM											
				12	1	2	3	4	5	6	7	8	9	10	11	12	1	2	3	4	5	6	7	8	9	10
Angelfish	3,000	Small	River	X	X	X	X	X	X	X	X	X	X						X	X	X	X	X	X	X	X
Barbel Steed	200	Medium	River	X	X	X	X	X	X	X	X	X	X	X	X	X	X	X	X	X	X	X	X	X	X	X
Barred Knifejaw	5,000	Sm/Md	Ocean	X	X	X	X	X	X	X	X	X	X	X	X	X	X	X	X	X	X	X	X	X	X	X
Black Bass	300	Medium	River	X	X	X	X	X	X	X	X	X	X	X	X	X	X	X	X	X	X	X	X	X	X	X
Bluegill	120	Small	River											X	X	X	X	X	X							
Butterfly Fish	1,000	Small	Ocean	X	X	X	X	X	X	X	X	X	X	X	X	X	X	X	X	X	X	X	X	X	X	X
Carp	300	Medium	River	X	X	X	X	X	X	X	X	X	X	X	X	X	X	X	X	X	X	X	X	X	X	X
Catfish	800	Med/Lg	River Pond	X	X	X	X	X	X	X	X	X							X	X	X	X	X	X	X	X
Char	3,800	Large	Waterfall					X	X	X	X	X	X	X	X	X	X	X	X	X	X	X	X			
Cherry Salmon	1,000	Medium	River					X	X	X	X	X	X	X	X	X	X	X	X	X	X	X				
Coelacanth	15,000	Huge	Ocean (rain/snow)	X	X	X	X	X	X	X	X	X							X	X	X	X	X	X	X	X
Crucian Carp	120	Sm/Md	River	X	X	X	X	X	X	X	X	X	X	X	X	X	X	X	X	X	X	X	X	X	X	X
Dab	300	Sm/Md	Ocean	X	X	X	X	X	X	X	X	X	X	X	X	X	X	X	X	X	X	X	X	X	X	X
Dace	200	Sm/Md	River	X	X	X	X	X	X	X	X	X							X	X	X	X	X	X	X	X
Freshwater Goby	300	Sm/Md	River	X	X	X	X	X	X	X	X	X							X	X	X	X	X	X	X	X
Goldfish	1,300	Tiny	River	X	X	X	X	X	X	X	X	X	X	X	X	X	X	X	X	X	X	X	X	X	X	X
Guppy	1,300	Tiny	River										X	X	X	X	X	X								
Horse Mackerel	150	Small	Ocean	X	X	X	X	X	X	X	X	X	X	X	X	X	X	X	X	X	X	X	X	X	X	X
Koi	4,000	Medium	River	X	X	X	X	X	X	X	X	X							X	X	X	X	X	X	X	X
Moray Eel	2,000	Large	Ocean	X	X	X	X	X	X	X	X	X	X	X	X	X	X	X	X	X	X	X	X	X	X	X
Neon Tetra	500	Tiny	River										X	X	X	X	X	X								
Octopus	500	Small	Ocean	X	X	X	X	X	X	X	X	X	X	X	X	X	X	X	X	X	X	X	X	X	X	X
Olive Flounder	800	Med/Lg	Ocean	X	X	X	X	X	X	X	X	X	X	X	X	X	X	X	X	X	X	X	X	X	X	X
Pale Chub	200	Small	River										X	X	X	X	X	X								
Pike	1,800	Med/Lg	River					X	X	X	X	X	X	X	X	X	X	X	X	X	X	X				
Popeyed Goldfish	1,300	Tiny	River										X	X	X	X	X	X								
Rainbow Trout	800	Medium	River					X	X	X	X	X	X	X	X	X	X	X	X	X	X	X				
Ray	3,000	Lg/Long	Ocean					X	X	X	X	X	X	X	X	X	X	X	X	X	X	X				
Red Snapper	3,000	Sm/Md	Ocean	X	X	X	X	X	X	X	X	X	X	X	X	X	X	X	X	X	X	X	X	X	X	X
Sea Bass	200	Large	Ocean	X	X	X	X	X	X	X	X	X	X	X	X	X	X	X	X	X	X	X	X	X	X	X
Sea Horse	1,100	Tiny	Ocean	X	X	X	X	X	X	X	X	X	X	X	X	X	X	X	X	X	X	X	X	X	X	X
Yellow Perch	240	Sm/Md	River	X	X	X	X	X	X	X	X	X	X	X	X	X	X	X	X	X	X	X	X	X	X	X
Zebra Turkeyfish	400	Sm/Md	Ocean	X	X	X	X	X	X	X	X	X	X	X	X	X	X	X	X	X	X	X	X	X	X	X

© 2009 Kurt Boyer

[www.KurtBoyer.com/guides/AnimalCrossingCityFolk/Fishing](http://www.KurtBoyer.com/guides/AnimalCrossingCityFolk/Fishing)

- X** = The fish is available during this entire hour.
- = This fish will not be available next month, so catch it quick!
- = This fish is new this month.



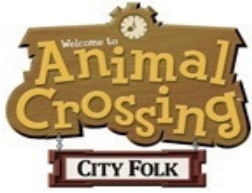

# December Fishing Guide



✓ Fish Name	Bells	Size	Location	AM											PM																									
				12	1	2	3	4	5	6	7	8	9	10	11	12	1	2	3	4	5	6	7	8	9	10	11													
<b>Barbel Steed</b>	200	Medium	River	X	X	X	X	X	X	X	X	X	X	X	X	X	X	X	X	X	X	X	X	X	X	X	X	X	X	X	X	X	X	X	X	X	X	X	X	
<b>Bitterling</b>	900	Tiny	River	X	X	X	X	X	X	X	X	X	X	X	X	X	X	X	X	X	X	X	X	X	X	X	X	X	X	X	X	X	X	X	X	X	X	X	X	X
<b>Black Bass</b>	300	Medium	River	X	X	X	X	X	X	X	X	X	X	X	X	X	X	X	X	X	X	X	X	X	X	X	X	X	X	X	X	X	X	X	X	X	X	X	X	X
<b>Bluegill</b>	120	Small	River											X	X	X	X	X	X	X	X																			
<b>Carp</b>	300	Medium	River	X	X	X	X	X	X	X	X	X	X	X	X	X	X	X	X	X	X	X	X	X	X	X	X	X	X	X	X	X	X	X	X	X	X	X	X	X
<b>Coelacanth</b>	15,000	Huge	Ocean (rain/snow)	X	X	X	X	X	X	X	X	X									X	X	X	X	X	X	X	X	X	X	X	X	X	X	X	X	X	X	X	
<b>Crucian Carp</b>	120	Sm/Md	River	X	X	X	X	X	X	X	X	X	X	X	X	X	X	X	X	X	X	X	X	X	X	X	X	X	X	X	X	X	X	X	X	X	X	X	X	X
<b>Dab</b>	300	Sm/Md	Ocean	X	X	X	X	X	X	X	X	X	X	X	X	X	X	X	X	X	X	X	X	X	X	X	X	X	X	X	X	X	X	X	X	X	X	X	X	X
<b>Dace</b>	200	Sm/Md	River	X	X	X	X	X	X	X	X	X									X	X	X	X	X	X	X	X	X	X	X	X	X	X	X	X	X	X	X	
<b>Football Fish</b>	2,500	Medium	Ocean	X	X	X	X	X	X	X	X	X								X	X	X	X	X	X	X	X	X	X	X	X	X	X	X	X	X	X	X	X	
<b>Freshwater Goby</b>	300	Sm/Md	River	X	X	X	X	X	X	X	X	X								X	X	X	X	X	X	X	X	X	X	X	X	X	X	X	X	X	X	X	X	X
<b>Goldfish</b>	1,300	Tiny	River	X	X	X	X	X	X	X	X	X	X	X	X	X	X	X	X	X	X	X	X	X	X	X	X	X	X	X	X	X	X	X	X	X	X	X	X	X
<b>Horse Mackerel</b>	150	Small	Ocean	X	X	X	X	X	X	X	X	X	X	X	X	X	X	X	X	X	X	X	X	X	X	X	X	X	X	X	X	X	X	X	X	X	X	X	X	X
<b>Koi</b>	4,000	Medium	River	X	X	X	X	X	X	X	X	X								X	X	X	X	X	X	X	X	X	X	X	X	X	X	X	X	X	X	X	X	X
<b>Lobster</b>	2,500	Large	Ocean	X	X	X	X	X	X	X	X	X	X	X	X	X	X	X	X	X	X	X	X	X	X	X	X	X	X	X	X	X	X	X	X	X	X	X	X	X
<b>Octopus</b>	500	Small	Ocean	X	X	X	X	X	X	X	X	X	X	X	X	X	X	X	X	X	X	X	X	X	X	X	X	X	X	X	X	X	X	X	X	X	X	X	X	X
<b>Olive Flounder</b>	800	Med/Lg	Ocean	X	X	X	X	X	X	X	X	X	X	X	X	X	X	X	X	X	X	X	X	X	X	X	X	X	X	X	X	X	X	X	X	X	X	X	X	X
<b>Pale Chub</b>	200	Small	River										X	X	X	X	X	X	X	X	X	X	X	X	X	X	X	X	X	X	X	X	X	X	X	X	X	X	X	
<b>Pike</b>	1,800	Med/Lg	River					X	X	X	X	X	X	X	X	X	X	X	X	X	X	X	X	X	X	X	X	X	X	X	X	X	X	X	X	X	X	X	X	X
<b>Pond Smelt</b>	300	Small	River	X	X	X	X	X	X	X	X	X	X	X	X	X	X	X	X	X	X	X	X	X	X	X	X	X	X	X	X	X	X	X	X	X	X	X	X	X
<b>Popeyed Goldfish</b>	1,300	Tiny	River										X	X	X	X	X	X	X	X																				
<b>Red Snapper</b>	3,000	Sm/Md	Ocean	X	X	X	X	X	X	X	X	X	X	X	X	X	X	X	X	X	X	X	X	X	X	X	X	X	X	X	X	X	X	X	X	X	X	X	X	X
<b>Sea Bass</b>	200	Large	Ocean	X	X	X	X	X	X	X	X	X	X	X	X	X	X	X	X	X	X	X	X	X	X	X	X	X	X	X	X	X	X	X	X	X	X	X	X	X
<b>Sea Butterfly</b>	1,000	Tiny	Ocean	X	X	X	X	X	X	X	X	X	X	X	X	X	X	X	X	X	X	X	X	X	X	X	X	X	X	X	X	X	X	X	X	X	X	X	X	X
<b>Stringfish</b>	15,000	Large	River	X	X	X	X	X	X	X	X	X								X	X	X	X	X	X	X	X	X	X	X	X	X	X	X	X	X	X	X	X	X
<b>Squid</b>	400	Small	Ocean	X	X	X	X	X	X	X	X	X	X	X	X	X	X	X	X	X	X	X	X	X	X	X	X	X	X	X	X	X	X	X	X	X	X	X	X	X
<b>Tuna</b>	7,000	Huge	Ocean	X	X	X	X	X	X	X	X	X	X	X	X	X	X	X	X	X	X	X	X	X	X	X	X	X	X	X	X	X	X	X	X	X	X	X	X	X
<b>Yellow Perch</b>	240	Sm/Md	River	X	X	X	X	X	X	X	X	X	X	X	X	X	X	X	X	X	X	X	X	X	X	X	X	X	X	X	X	X	X	X	X	X	X	X	X	X

© 2009 Kurt Boyer

www.KurtBoyer.com/guides/AnimalCrossingCityFolk/Fishing

- X = The fish is available during this entire hour.
- = This fish will not be available next month, so catch it quick!
- = This fish is new this month.



## Museum Donations Fish Checklist

<input checked="" type="checkbox"/> Fish Name	<input checked="" type="checkbox"/> Fish Name	<input checked="" type="checkbox"/> Fish Name	<input checked="" type="checkbox"/> Fish Name
<input type="checkbox"/> Angelfish	<input type="checkbox"/> Crawfish	<input type="checkbox"/> Killifish	<input type="checkbox"/> Puffer Fish
<input type="checkbox"/> Arapaima	<input type="checkbox"/> Crucian Carp	<input type="checkbox"/> King Salmon	<input type="checkbox"/> Rainbow Trout
<input type="checkbox"/> Arowana	<input type="checkbox"/> Dab	<input type="checkbox"/> Koi	<input type="checkbox"/> Ray
<input type="checkbox"/> Barbel Steed	<input type="checkbox"/> Dace	<input type="checkbox"/> Loach	<input type="checkbox"/> Red Snapper
<input type="checkbox"/> Barred Knifejaw	<input type="checkbox"/> Dorado	<input type="checkbox"/> Lobster	<input type="checkbox"/> Salmon
<input type="checkbox"/> Bitterling	<input type="checkbox"/> Eel	<input type="checkbox"/> Moray Eel	<input type="checkbox"/> Sea Bass
<input type="checkbox"/> Black Bass	<input type="checkbox"/> Football Fish	<input type="checkbox"/> Napoleon Fish	<input type="checkbox"/> Sea Butterfly
<input type="checkbox"/> Blue Marlin	<input type="checkbox"/> Freshwater Goby	<input type="checkbox"/> Neon Tetra	<input type="checkbox"/> Sea Horse
<input type="checkbox"/> Bluegill	<input type="checkbox"/> Frog	<input type="checkbox"/> Ocean Sunfish	<input type="checkbox"/> Shark
<input type="checkbox"/> Butterfly Fish	<input type="checkbox"/> Gar	<input type="checkbox"/> Octopus	<input type="checkbox"/> Stringfish
<input type="checkbox"/> Carp	<input type="checkbox"/> Giant Snakehead	<input type="checkbox"/> Olive Flounder	<input type="checkbox"/> Squid
<input type="checkbox"/> Catfish	<input type="checkbox"/> Goldfish	<input type="checkbox"/> Pale Chub	<input type="checkbox"/> Surgeon
<input type="checkbox"/> Char	<input type="checkbox"/> Guppy	<input type="checkbox"/> Pike	<input type="checkbox"/> Sweetfish
<input type="checkbox"/> Cherry Salmon	<input type="checkbox"/> Hammerhead Shark	<input type="checkbox"/> Piranha	<input type="checkbox"/> Tuna
<input type="checkbox"/> Clownfish	<input type="checkbox"/> Horse Mackerel	<input type="checkbox"/> Pond Smelt	<input type="checkbox"/> Yellow Perch
<input type="checkbox"/> Coelacanth	<input type="checkbox"/> Jellyfish	<input type="checkbox"/> Popeyed Goldfish	<input type="checkbox"/> Zebra Turkeyfish





## Tips & Tricks

### #1 : No Running!

I know, I know. Telling you not to run makes me sound like an old man, but heed my advice. Running (holding down the B button and moving your nunchuck stick) will scare away any fish that you are close to. Make a habit of never running. Running destroys grass and snow quicker and can remove patterns from your ground as well. If you walk and jog, you will be just fine and the fish won't even know you're there.

### #2 : Double-Click is Your Friend

You can cast out your bait many ways. You can make a throwing motion with your Wii remote or aim your character with the nunchuck and then press the A or C button. But I've found that simply aiming your Wii remote at the area of the water you want to cast out to and double-clicking (press A or C twice, quickly) is the fastest and most accurate method. I always double-click because sometimes the pop-up menu at the bottom of the game is visible and the double-click eliminates it and casts out the bait.

### #3 : Aim In Front Of The Head

This is probably an obvious tip, but I thought I'd include it just in case. Always try and aim your bait just a little bit in front of the fish's head. When they see it, you'll know. Their fishy bodies kind of jerk just a little, telling you that they've noticed the bait. I find it easier on the river to get beneath the fish and throw it over its body and in front of the head. Your mileage may vary though.

### #4 : Use The Force, Luke

Want to catch every fish that nibbles on your bait? Well my secret is to "use the force." I know this may seem weird, but the sound the bobber makes when it goes under the water is heard a split second before the bobber actually goes down. Additionally, when you watch the fish on the screen, you tend to get nervous because you see it launching itself towards your bait. Believe me, when you can teach yourself to catch fish by ear, rather than sight, you will catch more fish. Try to disregard the vibrations in the Wii remote as well. They just play with your nerves and tease you. Here is a quick synopsis of what I do to reel in the big ones.

- 1) Cast out the bait in front of the fish's head.
- 2) Watch to make sure the fish recognizes the bait (jerks body).
- 3) Close my eyes and relax.
- 4) Concentrate and wait for the "bloop" sound, while ignoring the vibrations.
- 5) Immediately press the A button and pull up the Wii remote as I would a fishing pole.

My fiancé saw me doing this one day and thought I was a tool. Of course, hours later I saw her doing the same thing with great success. It is our preferred method. Oh, and I bet you wonder why I press both the A button and pull up on the Wii remote when I catch fish. Well, I'm really not sure if my thumb or arm muscles have a quicker reaction time, so I perform both methods at the same time. It seems to work better for me. Just be sure not to whack your forehead when your eyes are closed. Good luck explaining that injury to your doctor.

## **#5 : Five Nibbles Max**

Fish only nibble a maximum of 5 times. So if you've felt the vibrations of a fish 4 times, you know the next nibble will be when the bobber goes down. If you "use the force" and have your eyes closed, feel free to open them after the 4<sup>th</sup> nibble. If you pull in the fish immediately on the 5<sup>th</sup> bite, you'll be sitting pretty with a brand new fish squirming in your pocket.

## **#6: Oooh, A Fish Near A Bridge!**

My friends wonder how I catch so many fish as quickly as I do. Well the secret is to not waste your time on the fish that are difficult to aim for. The fish that play around the bridges are notorious time wasters. You could sit for minutes just throwing out your bait and reeling it back in over and over just for one fish. Don't bother. Run to another section of the river or to your ocean. Don't worry -- the bridge fish will eventually just disappear or travel further up or down the river.

## **#7: The Silver And Golden Fishing Rods**

First and foremost, you want these – or at least one of them.

- **The Silver Rod** : This can be found in Tom Nook's shop after it has been upgraded to the Nook N' Go. It is not common to find one, so if you see it, snatch it up and the rewards will be great! A silver rod will attract the attention of fish further away than the basic rod does – plus it's just cool to own one.
- **The Golden Rod** : After you catch every fish (you read that right, all 64 of them), go see Tortimer in the Town Hall and he'll give you the coveted gold rod. It attracts fish at an even greater distance and also keeps the fish biting on the bait for a bit longer, which will allow you to catch fish more easily.

## **#8 : Having Fun At The Waterfall**

Did you know that you can stand at the top of the lower waterfall and throw your bobber/bait down to the pool below? If not, then try. It's great fun and you never know what kind of fish you'll catch in there. This tip can be useful if you notice a fish swimming close to the edge of the waterfall. It's also one of the nicest views in your town.

## **#9 : Villagers Love Fresh Fish**

You've just caught a huge Tuna or Coelecanth in the ocean. What is the first thing you should do? If you say sell the fish to Tom Nook, you'd be wrong. You see, the villagers in your town love to collect rare and expensive fish and will pay a hefty premium of bells to get their hands on your recent catch. Depending on your relationship level with a villager, you can make over double what Tom Nook would give you for that fish. To pull off a fish transaction with a villager, follow these steps.

- 1) Catch a rare fish (usually one that is worth over 2,000 bells).
- 2) Make sure you have at least one empty spot in your pocket. If your pockets are full, drop something or release one of the lower cost fish into the water.
- 3) Walk around town and locate your villagers. Get close to one of them and see if they automatically notice you and want to talk with you (a sound is played and an exclamation point is shown over their head). If a villager doesn't notice you, don't try and force it by clicking on them. Simply walk around and find a different animal to talk to.
- 4) Click on the Villager and see if they want to make a deal for your new fish. Sometimes the deals are good and sometimes they are bad. In my opinion, I believe that the higher relationship you have with the villager, the better the deal that is offered.
- 5) Don't bother going into villager's houses. Just try to find the ones that are walking around.

## #10 : Change Your Fishing Luck Around In An Instant

Have you ever been fishing your ocean or river and thought that there “just aren't any good fish swimming right now”? A quick way to switch things up and to “reload” your waters with fresh fish is to go into a house (either yours or a villager's) and then exit the house immediately. Every fish in your water will be replaced with a fresh batch. To increase my odds for catching expensive fish, I will enter and leave a house every time I catch a fish that I've tagged as a rare fish. In my experience there seems to be around 10 fish swimming the oceans and rivers at one time and there is usually only 1 rare fish (if that). In theory, if you reset the waters using this trick, you will have a much better shot at pulling in another big fish quickly. Your mileage may vary, but it is a fun method to test out.



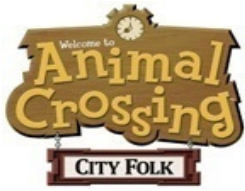

# January Bug & Insect Guide



✓	Insect Name	Bells	Location	AM											PM																				
				12	1	2	3	4	5	6	7	8	9	10	11	12	1	2	3	4	5	6	7	8	9	10	11								
	Ant	80	Rotten Turnips, Candy	X	X	X	X	X	X	X	X	X	X	X	X	X	X	X	X	X	X	X	X	X	X	X	X	X	X	X	X	X	X	X	
	Bagworm	300	Shake Trees	X	X	X	X	X	X	X	X	X	X	X	X	X	X	X	X	X	X	X	X	X	X	X	X	X	X	X	X	X	X	X	
	Bee	2,500	Shake Trees	X	X	X	X	X	X	X	X	X	X	X	X	X	X	X	X	X	X	X	X	X	X	X	X	X	X	X	X	X	X	X	
	Centipede	300	Hit Rocks With Your Shovel																			X	X	X	X	X	X	X	X	X	X	X	X		
	Dung Beetle	800	Ground, Pushing Snowballs	X	X	X	X	X	X	X	X	X											X	X	X	X	X	X	X	X	X	X	X	X	
	Fly	60	Ground, Rotten Turnips, Garbage	X	X	X	X	X	X	X	X	X	X	X	X	X	X	X	X	X	X	X	X	X	X	X	X	X	X	X	X	X	X	X	X
	Mole Cricket	280	Listen For Sound, Dig Holes	X	X	X	X	X	X	X	X	X	X	X	X	X	X	X	X	X	X	X	X	X	X	X	X	X	X	X	X	X	X	X	X
	Pill Bug	250	Hit Rocks With Your Shovel	X	X	X	X	X	X	X	X	X	X	X	X	X	X	X	X	X	X	X	X	X	X	X	X	X	X	X	X	X	X	X	X

© 2009 Kurt Boyer  
[www.KurtBoyer.com/guides/AnimalCrossingCityFolk/Fishing](http://www.KurtBoyer.com/guides/AnimalCrossingCityFolk/Fishing)

- X = The insect is available during this entire hour.
- = This insect will not be available next month, so catch it quick!
- = This insect is new this month.



# February Bug & Insect Guide



	Insect Name	Bells	Location	AM											PM										
				12	1	2	3	4	5	6	7	8	9	10	11	12	1	2	3	4	5	6	7	8	9
✓	Ant	80	Rotten Turnips, Candy	X	X	X	X	X	X	X	X	X	X	X	X	X	X	X	X	X	X	X	X	X	X
	Bagworm	300	Shake Trees	X	X	X	X	X	X	X	X	X	X	X	X	X	X	X	X	X	X	X	X	X	X
	Bee	2,500	Shake Trees	X	X	X	X	X	X	X	X	X	X	X	X	X	X	X	X	X	X	X	X	X	X
	Centipede	300	Hit Rocks With Your Shovel																X	X	X	X	X	X	
	Dung Beetle	800	Ground, Pushing Snowballs	X	X	X	X	X	X	X	X								X	X	X	X	X	X	X
	Fly	60	Ground, Rotten Turnips, Garbage	X	X	X	X	X	X	X	X	X	X	X	X	X	X	X	X	X	X	X	X	X	X
	Mole Cricket	280	Listen For Sound, Dig Holes	X	X	X	X	X	X	X	X	X	X	X	X	X	X	X	X	X	X	X	X	X	X
	Pill Bug	250	Hit Rocks With Your Shovel	X	X	X	X	X	X	X	X	X	X	X	X	X	X	X	X	X	X	X	X	X	X

© 2009 Kurt Boyer

[www.KurtBoyer.com/guides/AnimalCrossingCityFolk/Fishing](http://www.KurtBoyer.com/guides/AnimalCrossingCityFolk/Fishing)

- X = The insect is available during this entire hour.
- = This insect will not be available next month, so catch it quick!
- = This insect is new this month.



# March Bug & Insect Guide



	Insect Name	Bells	Location	AM											PM																																			
				12	1	2	3	4	5	6	7	8	9	10	11	12	1	2	3	4	5	6	7	8	9	10	11																							
✓	Ant	80	Rotten Turnips, Candy	X	X	X	X	X	X	X	X	X	X	X	X	X	X	X	X	X	X	X	X	X	X	X	X	X	X	X	X	X	X	X	X	X	X	X	X	X	X	X								
	Bee	2,500	Shake Trees	X	X	X	X	X	X	X	X	X	X	X	X	X	X	X	X	X	X	X	X	X	X	X	X	X	X	X	X	X	X	X	X	X	X	X	X	X	X	X	X	X	X	X	X			
	Common Butterfly	90	Near flowers					X	X	X	X	X	X	X	X	X	X	X	X	X	X	X	X	X	X																									
	Flea	70	On Animal Neighbors	X	X	X	X	X	X	X	X	X	X	X	X	X	X	X	X	X	X	X	X	X	X	X	X	X	X	X	X	X	X	X	X	X	X	X	X	X	X	X	X	X	X	X	X			
	Fly	60	Ground, Rotten Turnips, Garbage	X	X	X	X	X	X	X	X	X	X	X	X	X	X	X	X	X	X	X	X	X	X	X	X	X	X	X	X	X	X	X	X	X	X	X	X	X	X	X	X	X	X	X	X	X		
	Honeybee	100	Near Flowers										X	X	X	X	X	X	X	X	X	X	X																											
	Ladybug	200	Near Flowers										X	X	X	X	X	X	X	X	X	X	X																											
	Mole Cricket	280	Listen For Sound, Dig Holes	X	X	X	X	X	X	X	X	X	X	X	X	X	X	X	X	X	X	X	X	X	X	X	X	X	X	X	X	X	X	X	X	X	X	X	X	X	X	X	X	X	X	X	X	X	X	
	Peacock Butterfly	220	Purple, Blue & Black Flowers					X	X	X	X	X	X	X	X	X	X	X	X	X	X	X	X	X	X																									
	Pill Bug	250	Hit Rocks With Your Shovel	X	X	X	X	X	X	X	X	X	X	X	X	X	X	X	X	X	X	X	X	X	X	X	X	X	X	X	X	X	X	X	X	X	X	X	X	X	X	X	X	X	X	X	X	X	X	
	Spider	300	Shake Trees	X	X	X	X	X	X	X	X	X	X	X	X	X	X	X	X	X	X	X	X	X	X	X	X	X	X	X	X	X	X	X	X	X	X	X	X	X	X	X	X	X	X	X	X	X	X	
	Tiger Butterfly	160	Near Red & Pink Flowers					X	X	X	X	X	X	X	X	X	X	X	X	X	X	X	X	X	X	X	X	X	X	X	X	X	X	X	X	X	X	X	X	X	X	X	X	X	X	X	X	X	X	
	Yellow Butterfly	90	Near Flowers					X	X	X	X	X	X	X	X	X	X	X	X	X	X	X	X	X	X	X	X	X	X	X	X	X	X	X	X	X	X	X	X	X	X	X	X	X	X	X	X	X	X	X

© 2009 Kurt Boyer

[www.KurtBoyer.com/guides/AnimalCrossingCityFolk/Fishing](http://www.KurtBoyer.com/guides/AnimalCrossingCityFolk/Fishing)



**X** = The insect is available during this entire hour.

= This insect will not be available next month, so catch it quick!

= This insect is new this month.



# April Bug & Insect Guide



Insect Name	Bells	Location	AM											PM																		
			12	1	2	3	4	5	6	7	8	9	10	11	12	1	2	3	4	5	6	7	8	9	10	11						
Ant	80	Rotten Turnips, Candy	X	X	X	X	X	X	X	X	X	X	X	X	X	X	X	X	X	X	X	X	X	X	X	X	X	X	X	X	X	X
Bee	2,500	Shake Trees	X	X	X	X	X	X	X	X	X	X	X	X	X	X	X	X	X	X	X	X	X	X	X	X	X	X	X	X	X	X
Common Butterfly	90	Near flowers					X	X	X	X	X	X	X	X	X	X	X	X	X	X												
Flea	70	On Animal Neighbors	X	X	X	X	X	X	X	X	X	X	X	X	X	X	X	X	X	X	X	X	X	X	X	X	X	X	X	X	X	X
Fly	60	Ground, Rotten Turnips, Garbage	X	X	X	X	X	X	X	X	X	X	X	X	X	X	X	X	X	X	X	X	X	X	X	X	X	X	X	X	X	X
Honeybee	100	Near Flowers										X	X	X	X	X	X	X	X													
Ladybug	200	Near Flowers										X	X	X	X	X	X	X	X													
Mantis	430	On Flowers										X	X	X	X	X	X	X	X													
Mole Cricket	280	Listen For Sound, Dig Holes	X	X	X	X	X	X	X	X	X	X	X	X	X	X	X	X	X	X	X	X	X	X	X	X	X	X	X	X	X	X
Orchid Mantis	2,400	Near Flowers, White Flowers										X	X	X	X	X	X	X	X													
Peacock Butterfly	220	Purple, Blue & Black Flowers					X	X	X	X	X	X	X	X	X	X	X	X	X	X												
Pill Bug	250	Hit Rocks With Your Shovel	X	X	X	X	X	X	X	X	X	X	X	X	X	X	X	X	X	X	X	X	X	X	X	X	X	X	X	X	X	X
Snail	250	Near Flowers, When Raining	X	X	X	X	X	X	X	X	X	X	X	X	X	X	X	X	X	X	X	X	X	X	X	X	X	X	X	X	X	X
Spider	300	Shake Trees	X	X	X	X	X	X	X	X	X	X	X	X	X	X	X	X	X	X	X	X	X	X	X	X	X	X	X	X	X	X
Tiger Butterfly	160	Near Red & Pink Flowers					X	X	X	X	X	X	X	X	X	X	X	X	X													
Yellow Butterfly	90	Near Flowers					X	X	X	X	X	X	X	X	X	X	X	X	X													

© 2009 Kurt Boyer

[www.KurtBoyer.com/guides/AnimalCrossingCityFolk/Fishing](http://www.KurtBoyer.com/guides/AnimalCrossingCityFolk/Fishing)

- X = The insect is available during this entire hour.
- = This insect will not be available next month, so catch it quick!
- = This insect is new this month.







# June Bug & Insect Guide



Insect Name	Bells	Location	AM											PM																		
			12	1	2	3	4	5	6	7	8	9	10	11	12	1	2	3	4	5	6	7	8	9	10	11						
Agrias Butterfly	3,000	Near Flowers									X	X	X	X	X	X	X	X	X													
Ant	80	Rotten Turnips, Candy	X	X	X	X	X	X	X	X	X	X	X	X	X	X	X	X	X	X	X	X	X	X	X	X	X	X	X	X	X	X
Bee	2,500	Shake Trees	X	X	X	X	X	X	X	X	X	X	X	X	X	X	X	X	X	X	X	X	X	X	X	X	X	X	X	X	X	X
Birdwing Butterfly	3,000	Near Flowers									X	X	X	X	X	X	X	X	X													
Centipede	300	Hit Rocks With Your Shovel																	X	X	X	X	X	X								
Common Butterfly	90	Near flowers					X	X	X	X	X	X	X	X	X	X	X	X	X	X	X											
Darnier Dragonfly	200	In The Air									X	X	X	X	X	X	X	X	X	X												
Diving Beetle	800	Ponds									X	X	X	X	X	X	X	X	X	X												
Emperor Butterfly	2,500	Near Flowers	X	X	X	X	X	X	X	X															X	X	X	X	X			
Firefly	300	Ponds	X	X	X	X																			X	X	X	X	X			
Flea	70	On Animal Neighbors	X	X	X	X	X	X	X	X	X	X	X	X	X	X	X	X	X	X	X	X	X	X	X	X	X	X	X	X	X	X
Fly	60	Ground, Rotten Turnips, Garbage	X	X	X	X	X	X	X	X	X	X	X	X	X	X	X	X	X	X	X	X	X	X	X	X	X	X	X	X	X	X
Goliath Beetle	6,000	On Coconut Trees	X	X	X	X	X	X	X	X															X	X	X	X	X			
Honeybee	100	Near Flowers									X	X	X	X	X	X	X	X	X	X												
Ladybug	200	Near Flowers									X	X	X	X	X	X	X	X	X	X												
Lantern Fly	1,800	On Trees	X	X	X	X	X	X	X	X									X	X	X										X	
Longhorn Beetle	260	On Trees, Tree Stumps	X	X	X	X	X	X	X	X	X	X	X	X	X	X	X	X	X	X	X	X	X	X	X	X	X				X	
Long Locust	200	Grass									X	X	X	X	X	X	X	X	X	X												
Mantis	430	On Flowers									X	X	X	X	X	X	X	X	X	X												
Mosquito	130	In The Air	X	X	X	X															X	X	X	X	X	X	X	X				
Moth	60	In The Air, Near Outdoor Lights	X	X	X	X																		X	X	X	X	X				
Oak Silk Moth	1,200	On Trees	X	X	X	X																	X	X	X	X	X					
Orchid Mantis	2,400	Near Flowers, White Flowers									X	X	X	X	X	X	X	X	X	X												
Peacock Butterfly	220	Purple, Blue & Black Flowers					X	X	X	X	X	X	X	X	X	X	X	X	X	X	X	X	X	X	X	X	X	X				
Pill Bug	250	Hit Rocks With Your Shovel	X	X	X	X	X	X	X	X	X	X	X	X	X	X	X	X	X	X	X	X	X	X	X	X	X	X	X	X	X	X
Pondskater	130	Ponds									X	X	X	X	X	X	X	X	X	X												
Rainbow Stag	10,000	On Trees	X	X	X	X	X	X	X	X														X	X	X	X	X				
Raja Brooke Butterfly	2,500	Near Flowers									X	X	X	X	X	X	X	X	X	X												
Snail	250	Near Flowers, When Raining	X	X	X	X	X	X	X	X	X	X	X	X	X	X	X	X	X	X	X	X	X	X	X	X	X	X	X	X	X	X
Spider	300	Shake Trees	X	X	X	X	X	X	X	X	X	X	X	X	X	X	X	X	X	X	X	X	X	X	X	X	X	X	X	X	X	X
Tarantula	8,000	Ground	X	X	X	X																		X	X	X	X					
Tiger Butterfly	160	Near Red & Pink Flowers					X	X	X	X	X	X	X	X	X	X	X	X	X	X	X	X	X	X	X	X	X	X				
Violin Beetle	260	On Trees, Tree Stumps					X	X	X	X	X	X	X	X	X	X	X	X	X	X	X	X	X	X	X	X	X	X				
Yellow Butterfly	90	Near Flowers					X	X	X	X	X	X	X	X	X	X	X	X	X	X	X	X	X	X	X	X	X	X				

© 2009 Kurt Boyer

www.KurtBoyer.com/guides/AnimalCrossingCityFolk/Fishing

- = The insect is available during this entire hour.
- = This insect will not be available next month, so catch it quick!
- = This insect is new this month.







# September Bug & Insect Guide



Insect Name	Bells	Location	AM											PM														
			12	1	2	3	4	5	6	7	8	9	10	11	12	1	2	3	4	5	6	7	8	9	10	11		
Agrias Butterfly	3,000	Near Flowers											X	X	X	X	X	X	X	X								
Ant	80	Rotten Turnips, Candy	X	X	X	X	X	X	X	X	X	X	X	X	X	X	X	X	X	X	X	X	X	X	X	X	X	X
Bee	2,500	Shake Trees	X	X	X	X	X	X	X	X	X	X	X	X	X	X	X	X	X	X	X	X	X	X	X	X	X	X
Bell Cricket	430	Grass	X	X	X	X	X	X	X	X											X	X	X	X	X	X	X	X
Birdwing Butterfly	3,000	Near Flowers											X	X	X	X	X	X	X									
Centipede	300	Hit Rocks With Your Shovel																		X	X	X	X	X	X	X	X	
Common Butterfly	90	Near flowers											X	X	X	X	X	X	X									
Cricket	130	Grass	X	X	X	X	X	X	X	X											X	X	X	X	X	X	X	X
Diving Beetle	800	Ponds											X	X	X	X	X	X	X	X								
Emperor Butterfly	2,500	Near Flowers	X	X	X	X	X	X	X	X															X	X	X	X
Flea	70	On Animal Neighbors	X	X	X	X	X	X	X	X	X	X	X	X	X	X	X	X	X	X	X	X	X	X	X	X	X	X
Fly	60	Ground, Rotten Turnips, Garbage	X	X	X	X	X	X	X	X	X	X	X	X	X	X	X	X	X	X	X	X	X	X	X	X	X	X
Fruit Beetle	100	On Trees	X	X	X	X	X	X	X	X															X	X	X	X
Goliath Beetle	6,000	On Coconut Trees	X	X	X	X	X	X	X	X															X	X	X	X
Grasshopper	160	Grass											X	X	X	X	X	X	X	X								
Lantern Fly	1,800	On Trees	X	X	X	X	X	X	X	X											X	X	X					X
Long Locust	200	Grass											X	X	X	X	X	X	X	X	X							
Mantis	430	On Flowers											X	X	X	X	X	X	X	X								
Migratory Locust	600	Grass											X	X	X	X	X	X	X	X	X							
Monarch Butterfly	140	Near Flowers					X	X	X	X	X	X	X	X	X	X	X	X	X									
Mosquito	130	In The Air	X	X	X	X															X	X	X	X	X	X	X	X
Moth	60	In The Air, Near Outdoor Lights	X	X	X	X																		X	X	X	X	X
Oak Silk Moth	1,200	On Trees	X	X	X	X																		X	X	X	X	X
Orchid Mantis	2,400	Near Flowers, White Flowers											X	X	X	X	X	X	X	X								
Peacock Butterfly	220	Purple, Blue & Black Flowers											X	X	X	X	X	X	X									
Petaltail	8,000	In The Air																					X	X				
Pill Bug	250	Hit Rocks With Your Shovel	X	X	X	X	X	X	X	X	X	X	X	X	X	X	X	X	X	X	X	X	X	X	X	X	X	X
Pondskater	130	Ponds											X	X	X	X	X	X	X	X	X							
Rainbow Stag	10,000	On Trees	X	X	X	X	X	X	X	X														X	X	X	X	X
Raja Brooke Butterfly	2,500	Near Flowers											X	X	X	X	X	X	X	X								
Red Dragonfly	80	In The Air											X	X	X	X	X	X	X	X	X	X						
Scorpion	8,000	Ground	X	X	X	X																		X	X	X	X	X
Snail	250	Near Flowers, When Raining	X	X	X	X	X	X	X	X	X	X	X	X	X	X	X	X	X	X	X	X	X	X	X	X	X	X
Spider	300	Shake Trees	X	X	X	X	X	X	X	X	X	X	X	X	X	X	X	X	X	X	X	X	X	X	X	X	X	X
Tiger Butterfly	160	Near Red & Pink Flowers											X	X	X	X	X	X	X									
Violin Beetle	260	On Trees, Tree Stumps					X	X	X	X	X	X	X	X	X	X	X	X	X									
Walker Cicada	400	On Trees											X	X	X	X	X	X	X									
Walking Leaf	600	On Trees											X	X	X	X	X	X	X									
Walkingstick	600	On Trees					X	X	X	X	X	X	X	X	X	X	X	X	X	X	X	X						
Yellow Butterfly	90	Near Flowers											X	X	X	X	X	X	X									

© 2009 Kurt Boyer

[www.KurtBoyer.com/guides/AnimalCrossingCityFolk/Fishing](http://www.KurtBoyer.com/guides/AnimalCrossingCityFolk/Fishing)



X = The insect is available during this entire hour.

█ = This insect will not be available next month, so catch it quick!

█ = This insect is new this month.



# October Bug & Insect Guide

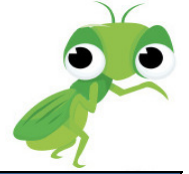

Insect Name	Bells	Location	AM											PM															
			12	1	2	3	4	5	6	7	8	9	10	11	12	1	2	3	4	5	6	7	8	9	10	11			
✓ Ant	80	Rotten Turnips, Candy	x	x	x	x	x	x	x	x	x	x	x	x	x	x	x	x	x	x	x	x	x	x	x	x	x	x	x
Bagworm	300	Shake Trees	x	x	x	x	x	x	x	x	x	x	x	x	x	x	x	x	x	x	x	x	x	x	x	x	x	x	x
Bee	2,500	Shake Trees	x	x	x	x	x	x	x	x	x	x	x	x	x	x	x	x	x	x	x	x	x	x	x	x	x	x	x
Bell Cricket	430	Grass	x	x	x	x	x	x	x	x										x	x	x	x	x	x	x	x	x	x
Centipede	300	Hit Rocks With Your Shovel																		x	x	x	x	x	x				
Cricket	130	Grass	x	x	x	x	x	x	x	x										x	x	x	x	x	x				
Flea	70	On Animal Neighbors	x	x	x	x	x	x	x	x	x	x	x	x	x	x	x	x	x	x	x	x	x	x	x	x	x	x	x
Fly	60	Ground, Rotten Turnips, Garbage	x	x	x	x	x	x	x	x	x	x	x	x	x	x	x	x	x	x	x	x	x	x	x	x	x	x	x
Ladybug	200	Near Flowers									x	x	x	x	x	x	x	x	x										
Long Locust	200	Grass									x	x	x	x	x	x	x	x	x	x									
Mantis	430	On Flowers									x	x	x	x	x	x	x	x	x										
Migratory Locust	600	Grass									x	x	x	x	x	x	x	x	x	x									
Monarch Butterfly	140	Near Flowers						x	x	x	x	x	x	x	x	x	x	x	x										
Orchid Mantis	2,400	Near Flowers, White Flowers									x	x	x	x	x	x	x	x	x										
Petalail	8,000	In The Air																		x	x								
Pill Bug	250	Hit Rocks With Your Shovel	x	x	x	x	x	x	x	x	x	x	x	x	x	x	x	x	x	x	x	x	x	x	x	x	x	x	x
Red Dragonfly	80	In The Air									x	x	x	x	x	x	x	x	x	x									
Spider	300	Shake Trees	x	x	x	x	x	x	x	x	x	x	x	x	x	x	x	x	x										x
Violin Beetle	260	On Trees, Tree Stumps					x	x	x	x	x	x	x	x	x	x	x	x	x										
Walkingstick	600	On Trees					x	x	x	x	x	x	x	x	x	x	x	x	x	x									

© 2009 Kurt Boyer

www.KurtBoyer.com/guides/AnimalCrossingCityFolk/Fishing

- x = The insect is available during this entire hour.
- = This insect will not be available next month, so catch it quick!
- = This insect is new this month.



# November Bug & Insect Guide



✔	Insect Name	Bells	Location	AM											PM													
				12	1	2	3	4	5	6	7	8	9	10	11	12	1	2	3	4	5	6	7	8	9	10	11	
	Ant	80	Rotten Turnips, Candy	X	X	X	X	X	X	X	X	X	X	X	X	X	X	X	X	X	X	X	X	X	X	X	X	X
	Bagworm	300	Shake Trees	X	X	X	X	X	X	X	X	X	X	X	X	X	X	X	X	X	X	X	X	X	X	X	X	X
	Bee	2,500	Shake Trees	X	X	X	X	X	X	X	X	X	X	X	X	X	X	X	X	X	X	X	X	X	X	X	X	X
	Centipede	300	Hit Rocks With Your Shovel																X	X	X	X	X	X	X	X	X	
	Cricket	130	Grass	X	X	X	X	X	X	X	X								X	X	X	X	X	X	X	X	X	
	Flea	70	On Animal Neighbors	X	X	X	X	X	X	X	X	X	X	X	X	X	X	X	X	X	X	X	X	X	X	X	X	X
	Fly	60	Ground, Rotten Turnips, Garbage	X	X	X	X	X	X	X	X	X	X	X	X	X	X	X	X	X	X	X	X	X	X	X	X	X
	Long Locust	200	Grass									X	X	X	X	X	X	X	X	X	X	X	X	X				
	Mantis	430	On Flowers									X	X	X	X	X	X	X	X	X								
	Migratory Locust	600	Grass									X	X	X	X	X	X	X	X	X	X	X	X	X				
	Mole Cricket	280	Listen For Sound, Dig Holes	X	X	X	X	X	X	X	X	X	X	X	X	X	X	X	X	X	X	X	X	X	X	X	X	X
	Monarch Butterfly	140	Near Flowers									X	X	X	X	X	X	X	X	X								
	Orchid Mantis	2,400	Near Flowers, White Flowers									X	X	X	X	X	X	X	X	X								
	Pill Bug	250	Hit Rocks With Your Shovel	X	X	X	X	X	X	X	X	X	X	X	X	X	X	X	X	X	X	X	X	X	X	X	X	X
	Violin Beetle	260	On Trees, Tree Stumps									X	X	X	X	X	X	X	X	X								
	Walkingstick	600	On Trees				X	X	X	X	X	X	X	X	X	X	X	X	X	X	X							

© 2009 Kurt Boyer

[www.KurtBoyer.com/guides/AnimalCrossingCityFolk/Fishing](http://www.KurtBoyer.com/guides/AnimalCrossingCityFolk/Fishing)

- = The insect is available during this entire hour.
- = This insect will not be available next month, so catch it quick!
- = This insect is new this month.



# December Bug & Insect Guide



Insect Name	Bells	Location	AM											PM																						
			12	1	2	3	4	5	6	7	8	9	10	11	12	1	2	3	4	5	6	7	8	9	10	11										
Ant	80	Rotten Turnips, Candy	X	X	X	X	X	X	X	X	X	X	X	X	X	X	X	X	X	X	X	X	X	X	X	X	X	X	X	X	X	X	X	X	X	X
Bagworm	300	Shake Trees	X	X	X	X	X	X	X	X	X	X	X	X	X	X	X	X	X	X	X	X	X	X	X	X	X	X	X	X	X	X	X	X	X	X
Bee	2,500	Shake Trees	X	X	X	X	X	X	X	X	X	X	X	X	X	X	X	X	X	X	X	X	X	X	X	X	X	X	X	X	X	X	X	X	X	X
Centipede	300	Hit Rocks With Your Shovel																	X	X	X	X	X	X	X											
Dung Beetle	800	Ground, Pushing Snowballs	X	X	X	X	X	X	X	X									X	X	X	X	X	X	X	X	X	X	X	X	X	X	X	X	X	X
Fly	60	Ground, Rotten Turnips, Garbage	X	X	X	X	X	X	X	X	X	X	X	X	X	X	X	X	X	X	X	X	X	X	X	X	X	X	X	X	X	X	X	X	X	X
Mole Cricket	280	Listen For Sound, Dig Holes	X	X	X	X	X	X	X	X	X	X	X	X	X	X	X	X	X	X	X	X	X	X	X	X	X	X	X	X	X	X	X	X	X	X
Pill Bug	250	Hit Rocks With Your Shovel	X	X	X	X	X	X	X	X	X	X	X	X	X	X	X	X	X	X	X	X	X	X	X	X	X	X	X	X	X	X	X	X	X	X

© 2009 Kurt Boyer

[www.KurtBoyer.com/guides/AnimalCrossingCityFolk/Fishing](http://www.KurtBoyer.com/guides/AnimalCrossingCityFolk/Fishing)



= The insect is available during this entire hour.

= This insect will not be available next month, so catch it quick!

= This insect is new this month.



# Museum Donations Bug & Insect Checklist

<input checked="" type="checkbox"/> Bug Name	<input checked="" type="checkbox"/> Bug Name	<input checked="" type="checkbox"/> Bug Name	<input checked="" type="checkbox"/> Bug Name
<input type="checkbox"/> Agrias Butterfly	<input type="checkbox"/> Dynastid Beetle	<input type="checkbox"/> Lantern Fly	<input type="checkbox"/> Rainbow Stag
<input type="checkbox"/> Ant	<input type="checkbox"/> Elephant Beetle	<input type="checkbox"/> Long Locust	<input type="checkbox"/> Raja
<input type="checkbox"/> Atlas Beetle	<input type="checkbox"/> Emperor	<input type="checkbox"/> Longhorn Beetle	<input type="checkbox"/> Red Dragonfly
<input type="checkbox"/> Bagworm	<input type="checkbox"/> Evening Cicada	<input type="checkbox"/> Mantis	<input type="checkbox"/> Robust Cicada
<input type="checkbox"/> Banded Dragonfly	<input type="checkbox"/> Firefly	<input type="checkbox"/> Migratory Locust	<input type="checkbox"/> Saw Stag Beetle
<input type="checkbox"/> Bee	<input type="checkbox"/> Flea	<input type="checkbox"/> Miyama Stag	<input type="checkbox"/> Scarab Beetle
<input type="checkbox"/> Bell Cricket	<input type="checkbox"/> Fly	<input type="checkbox"/> Mole Cricket	<input type="checkbox"/> Scorpion
<input type="checkbox"/> Birdwing	<input type="checkbox"/> Fruit Beetle	<input type="checkbox"/> Monarch	<input type="checkbox"/> Snail
<input type="checkbox"/> Brown Cicada	<input type="checkbox"/> Giant Beetle	<input type="checkbox"/> Mosquito	<input type="checkbox"/> Spider
<input type="checkbox"/> Centipede	<input type="checkbox"/> Golden Stag	<input type="checkbox"/> Moth	<input type="checkbox"/> Tarantula
<input type="checkbox"/> Common Butterfly	<input type="checkbox"/> Goliath Beetle	<input type="checkbox"/> Oak Silk Moth	<input type="checkbox"/> Tiger Butterfly
<input type="checkbox"/> Cricket	<input type="checkbox"/> Grasshopper	<input type="checkbox"/> Orchid Mantis	<input type="checkbox"/> Violin
<input type="checkbox"/> Cyclo	<input type="checkbox"/> Hercules Beetle	<input type="checkbox"/> Peacock	<input type="checkbox"/> Walker Cicada
<input type="checkbox"/> Darner Dragonfly	<input type="checkbox"/> Honeybee	<input type="checkbox"/> Petaltail	<input type="checkbox"/> Walking Leaf
<input type="checkbox"/> Diving Beetle	<input type="checkbox"/> Jewel Beetle	<input type="checkbox"/> Pill Bug	<input type="checkbox"/> Walkingstick
<input type="checkbox"/> Dung Beetle	<input type="checkbox"/> Ladybug	<input type="checkbox"/> Pondskeer	<input type="checkbox"/> Yellow Butterfly

© 2009 Kurt Boyer  
[www.KurtBoyer.com/guides/AnimalCrossingCityFolk/Fishing](http://www.KurtBoyer.com/guides/AnimalCrossingCityFolk/Fishing)

